

R+1

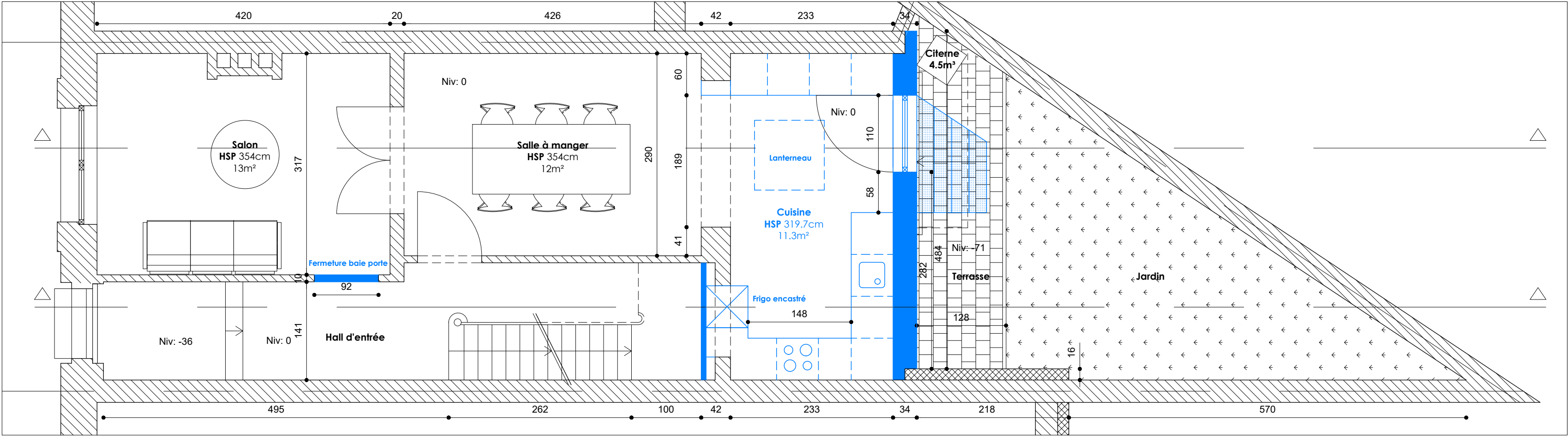

RDC

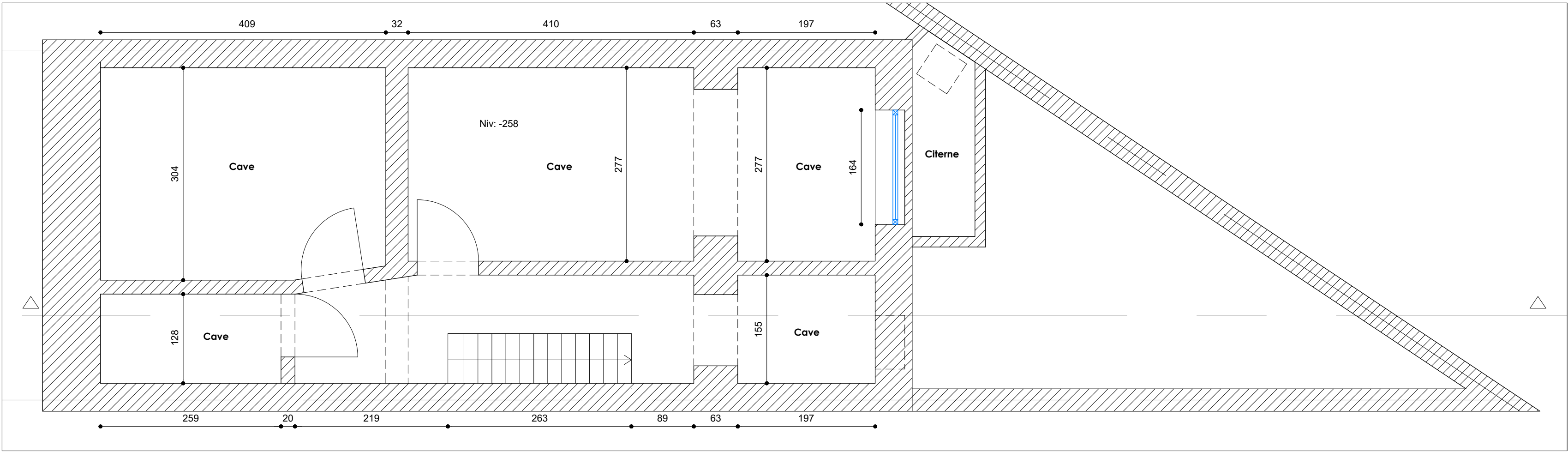

Cave

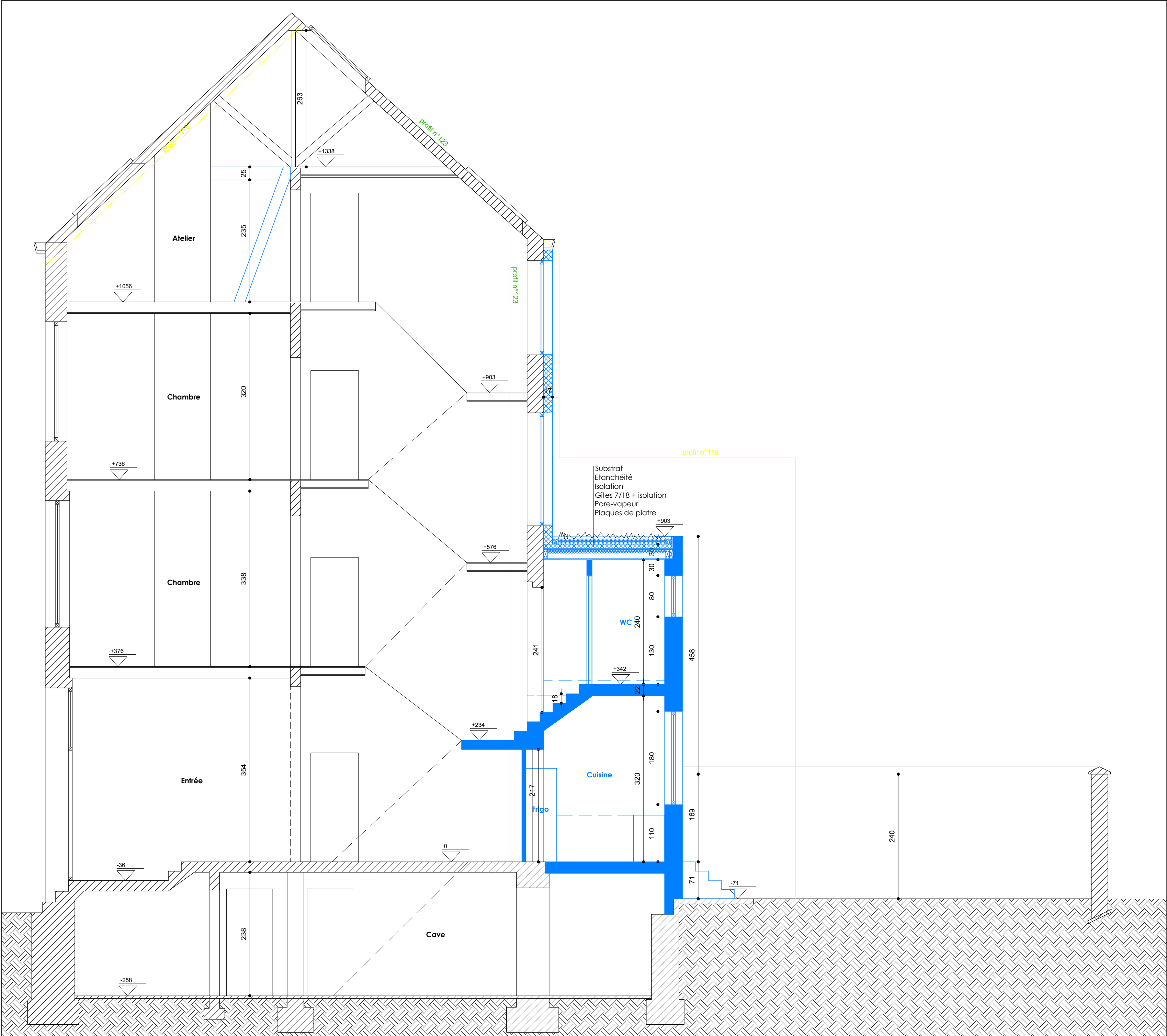

Coupe 1

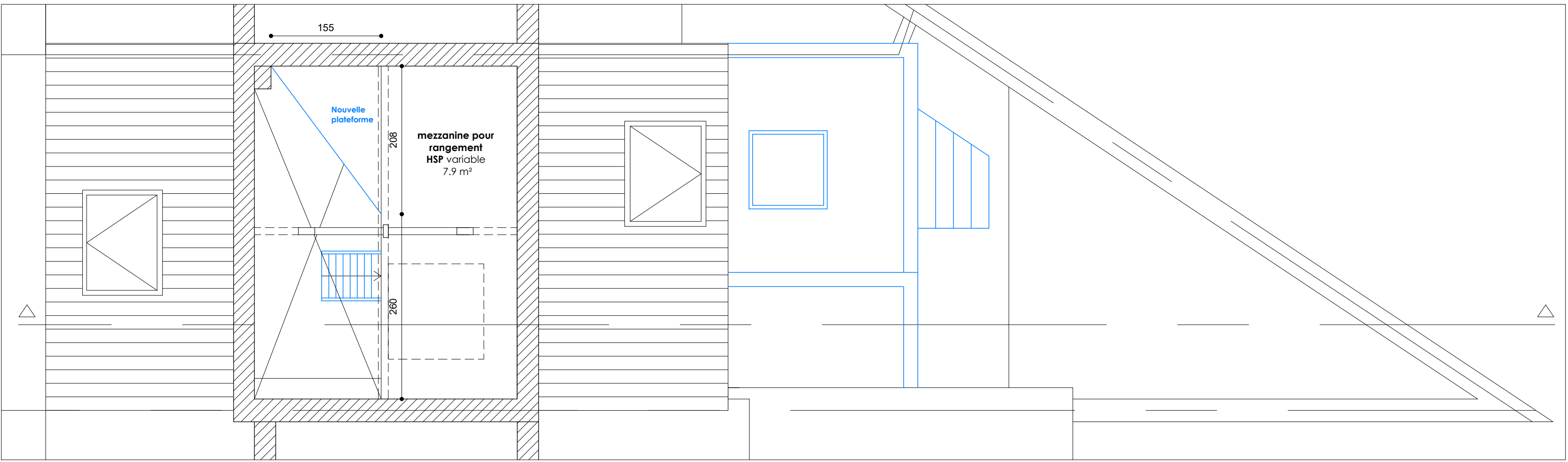

Mezzanine

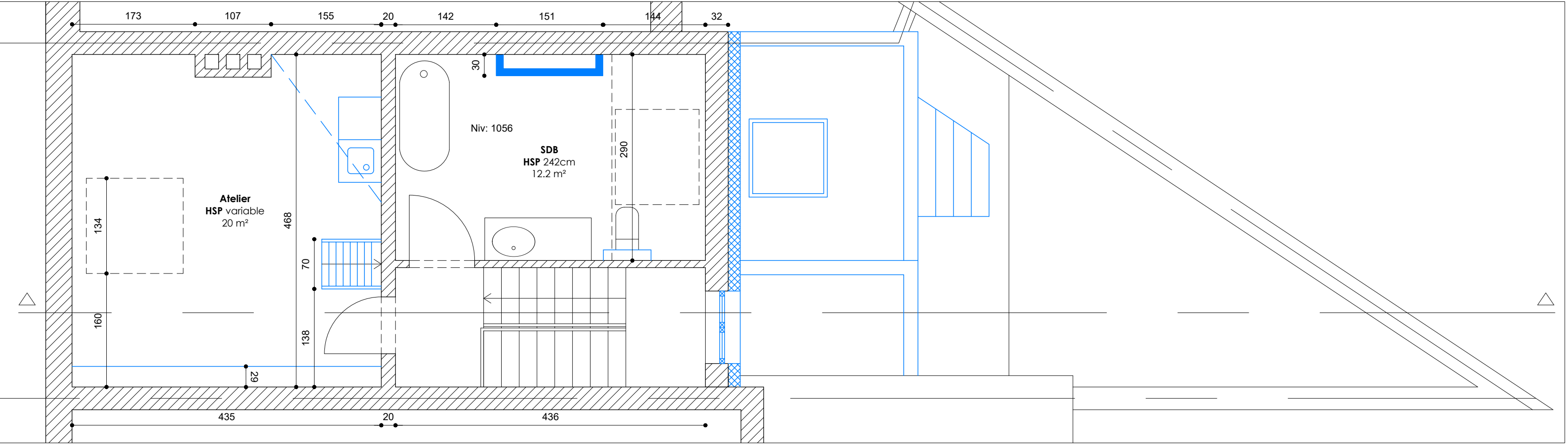

R+3

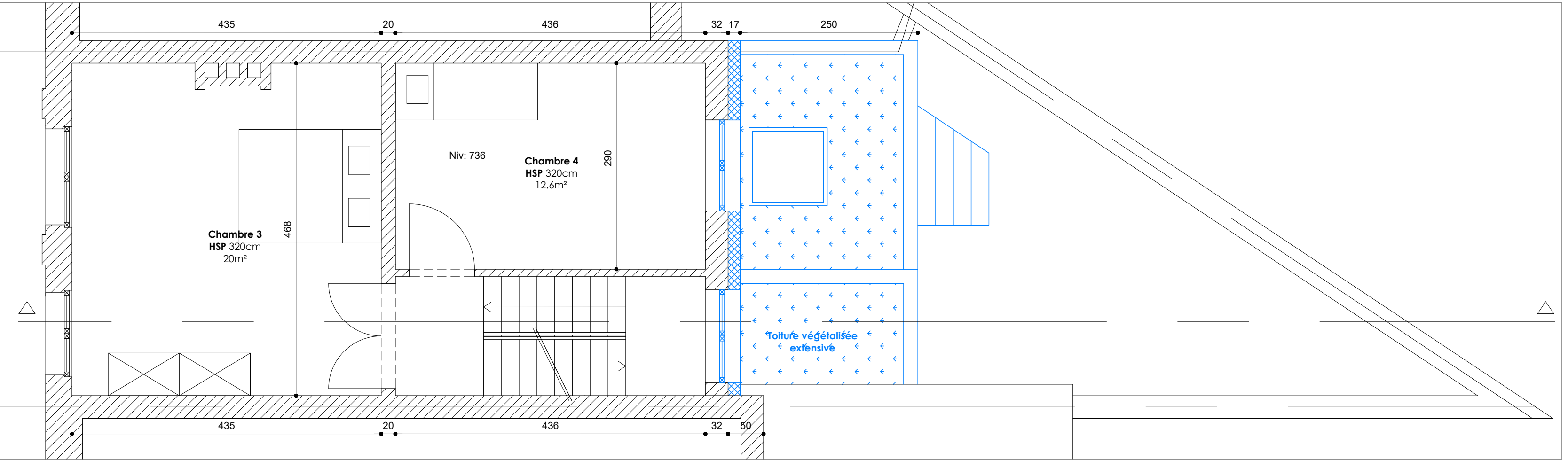

R+2

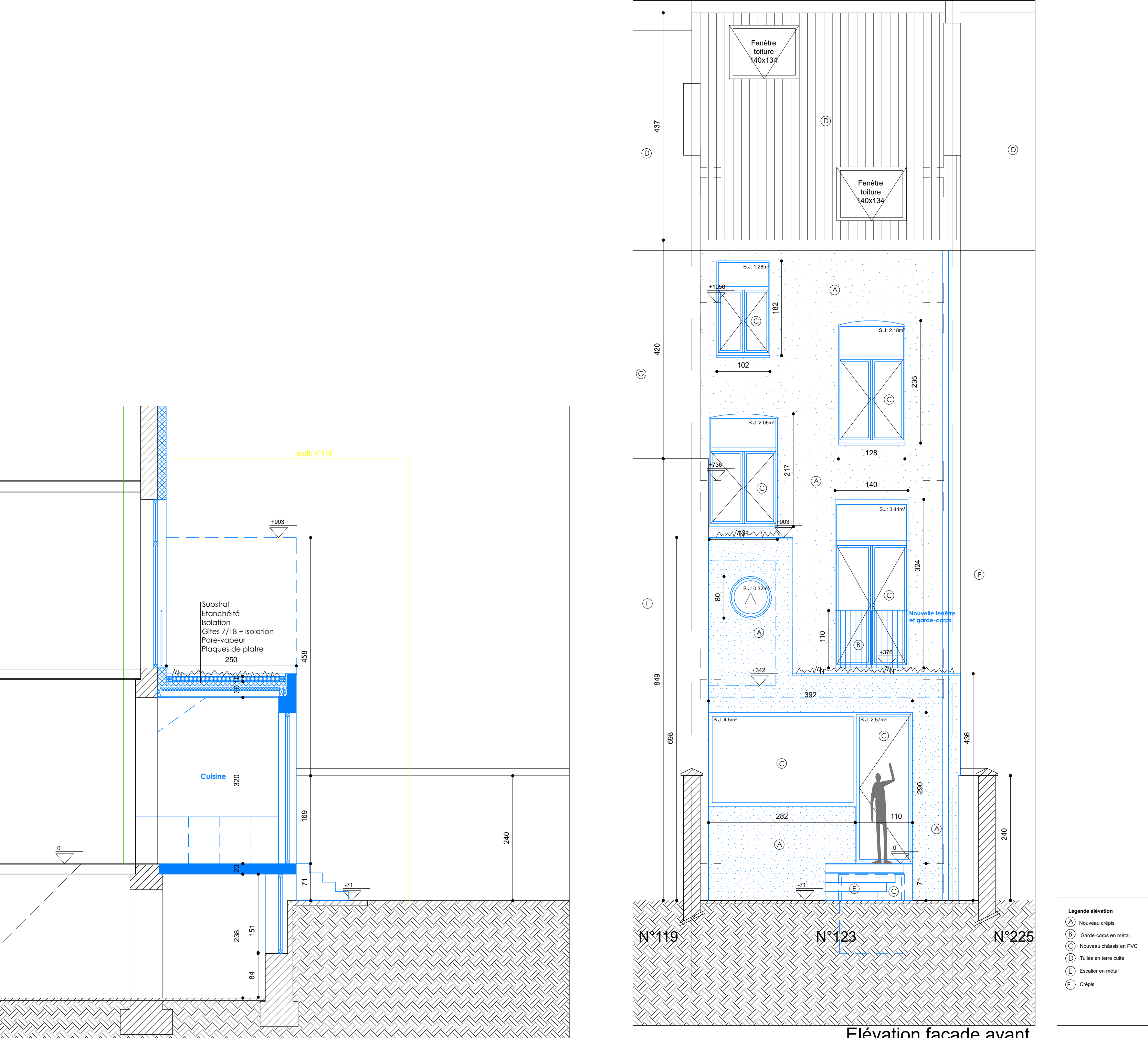

Coupe 2

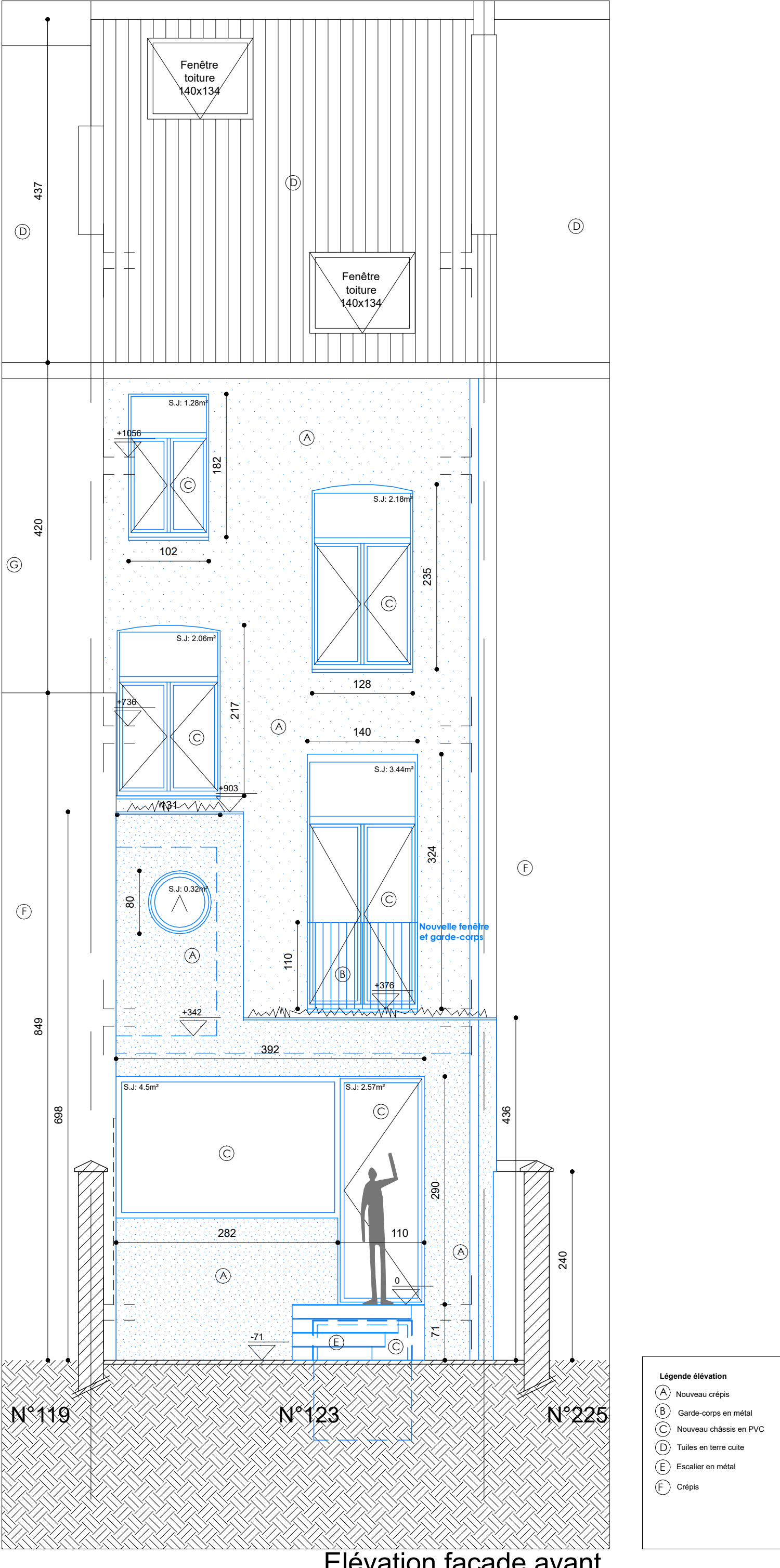

Elévation façade avant

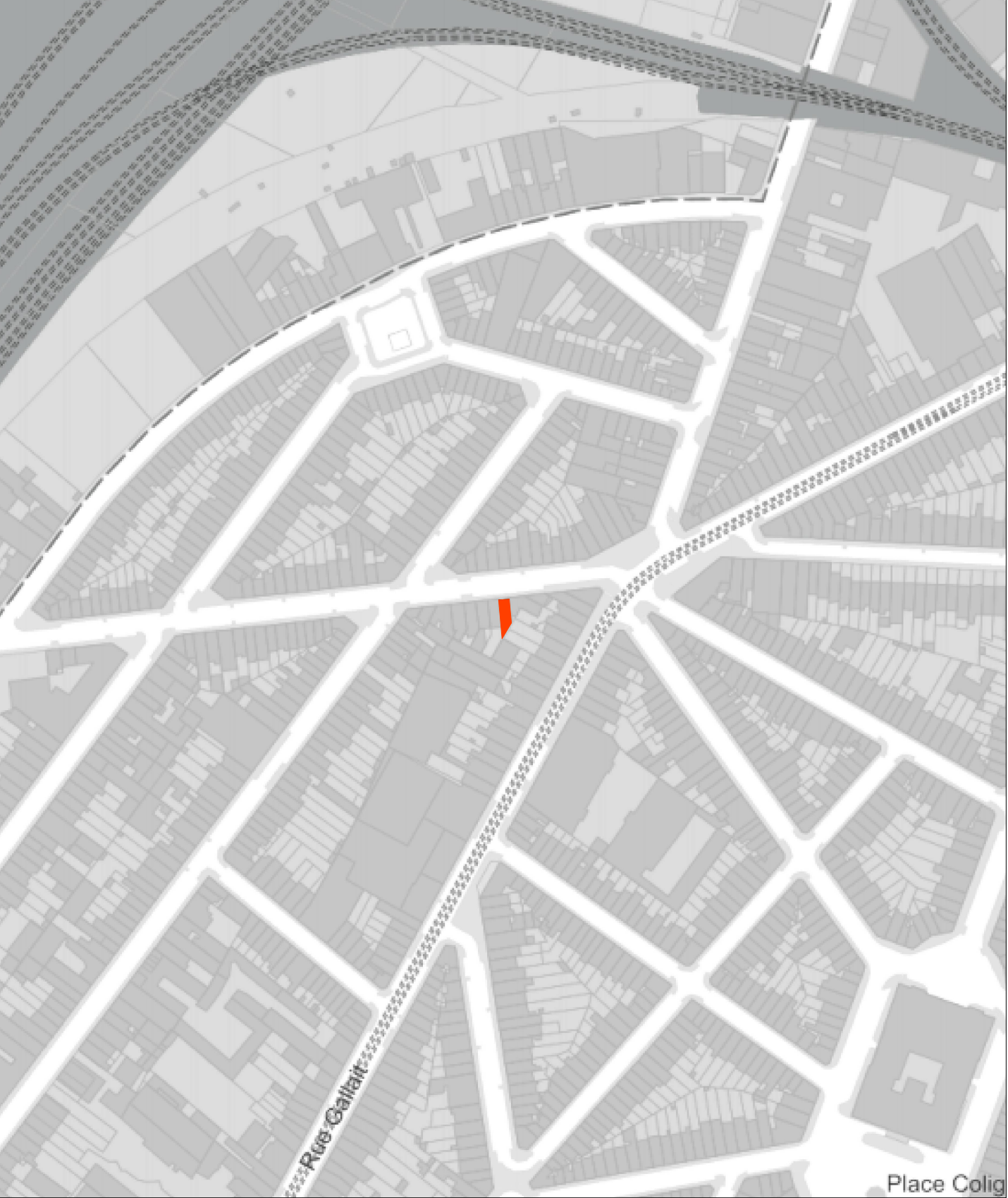

Plan de situation, - éch. 1/2500e



plan d'implantation - éch. 1/500e



## PERMIS D'URBANISME

**OBJET**  
Rénovation d'une maison unifamiliale  
Rue du Pavillon, 123 1030 Schaerbeek

**ARCHITECTE**  
Monsieur Pascal Architectes  
42 rue creuse 1030 schaerbeek  
02 248 25 57 info@m-architecture.eu

INDICE	TITRE	MODIFICATIONS

<b>TITRE</b> Situation projetée : - Plan de situation 1/2500e - Plan d'implantation 1/500e - Plans R-1, RDC, R+1, R+2, R+3, mezzanine - éch : 1/50e - Façade à rue inchangée	<b>PLAN N°</b> <b>3</b>
---	----------------------------

<b>DATE</b> 03/12/2025
---------------------------